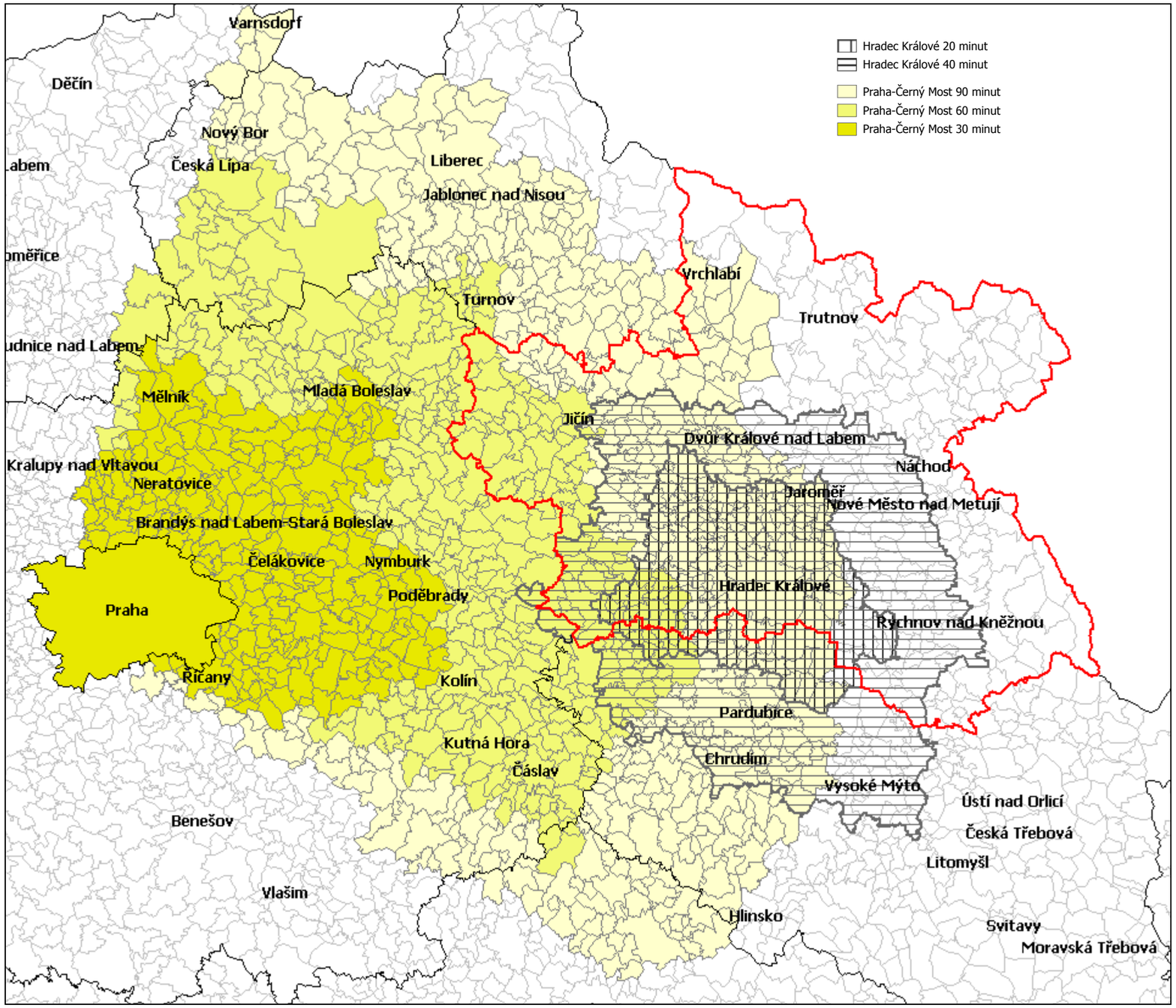Izochrony dostupnosti – Hradec Králové (20 a 40 minut), Praha-Černý Most (30, 60 a 90 minut)